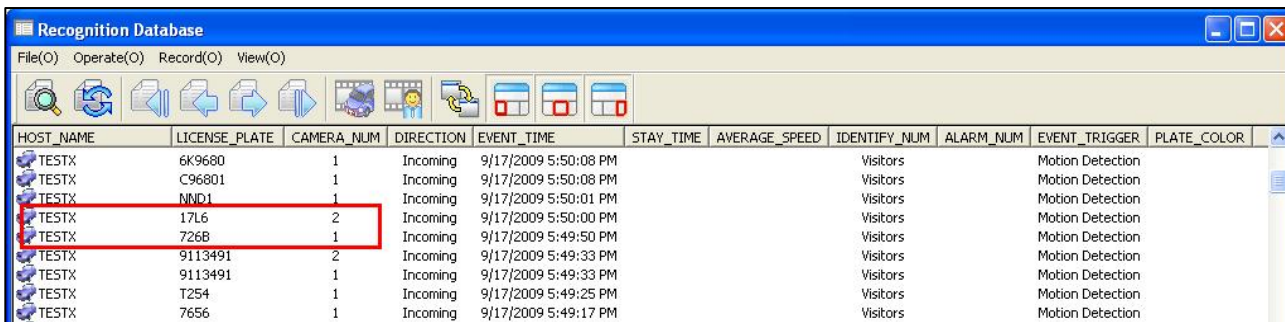

## Compact DVR/ Video Server Playback on GV-LPR

1. Check **Host Name** for **Step. 5**. Go to **Recognition Database**. Query recognition results to view the **Host Name**, for example **TESTX** in this case.

A screenshot of the 'Recognition Database' window. The window title is 'Recognition Database'. It has a menu bar with 'File(O)', 'Operate(O)', 'Record(O)', and 'View(O)'. Below the menu bar is a toolbar with various icons. The main area contains a table with the following columns: HOST\_NAME, LICENSE\_PLATE, CAMERA\_NUM, DIRECTION, EVENT\_TIME, STAY\_TIME, AVERAGE\_SPEED, IDENTIFY\_NUM, ALARM\_NUM, EVENT\_TRIGGER, and PLATE\_COLOR. The table contains several rows of data, with the row for 'TESTX' with license plate '726B' highlighted in red.

HOST_NAME	LICENSE_PLATE	CAMERA_NUM	DIRECTION	EVENT_TIME	STAY_TIME	AVERAGE_SPEED	IDENTIFY_NUM	ALARM_NUM	EVENT_TRIGGER	PLATE_COLOR
TESTX	6K9680	1	Incoming	9/17/2009 5:50:08 PM			Visitors		Motion Detection	
TESTX	C96801	1	Incoming	9/17/2009 5:50:08 PM			Visitors		Motion Detection	
TESTX	NND1	1	Incoming	9/17/2009 5:50:01 PM			Visitors		Motion Detection	
TESTX	17L6	2	Incoming	9/17/2009 5:50:00 PM			Visitors		Motion Detection	
TESTX	726B	1	Incoming	9/17/2009 5:49:50 PM			Visitors		Motion Detection	
TESTX	9113491	2	Incoming	9/17/2009 5:49:33 PM			Visitors		Motion Detection	
TESTX	9113491	1	Incoming	9/17/2009 5:49:33 PM			Visitors		Motion Detection	
TESTX	T254	1	Incoming	9/17/2009 5:49:25 PM			Visitors		Motion Detection	
TESTX	7656	1	Incoming	9/17/2009 5:49:17 PM			Visitors		Motion Detection	

2. Check IP device **mapping** information for **Step. 5**. Go to **IP Camera Install**.

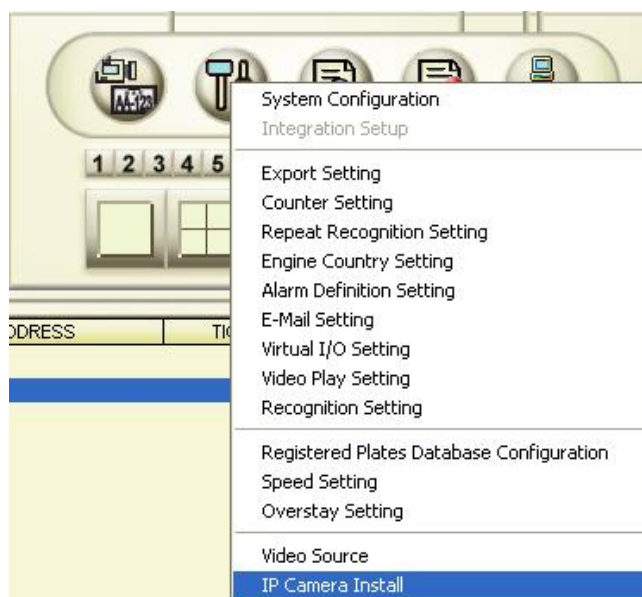

Server address	Port	Cam. NO.	Status	Location
192.168.0.130	10000	Camera6	Connected	3. GeoVision Compact DVR V2(camera4)
192.168.0.130	10000	Camera5	Connected	3. GeoVision Compact DVR V2(camera3)
192.168.0.130	10000	Camera2	Connected	3. GeoVision Compact DVR V2(camera2)
192.168.0.130	10000	Camera1	Connected	7. GeoVision Compact DVR V2(camera1)

Buttons: Add Camera, Scan Camera, OK

For example : here we have one LPR-04 software, Camera 1-4 are recognition cameras, Camera 5-8 are overview cameras (Overview 1-4).

**Camera1 (LPR camera 1) => Compact DVR Camera 1**

**Camera2 (LPR camera 2) => Compact DVR Camera 2**

**Camera5 (Overview camera 1) => Compact DVR Camera 3**

**Camera6 (Overview camera 2) => Compact DVR Camera 4**

3. Click **Configure Button**.



4. Select **"Video Play Setting"**.

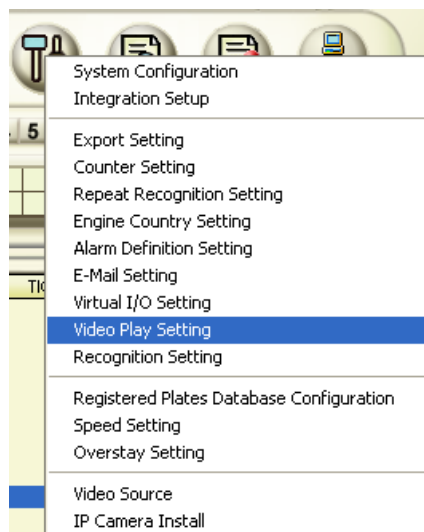

5. Select **Remote ViewLog** and click the **Add button “ + ”** , set Database Type & type the **Client name** as same as the **Host name** on the client DVR, GV-Video Server or Compact DVR. Type IP address, user name and password to log into the client.

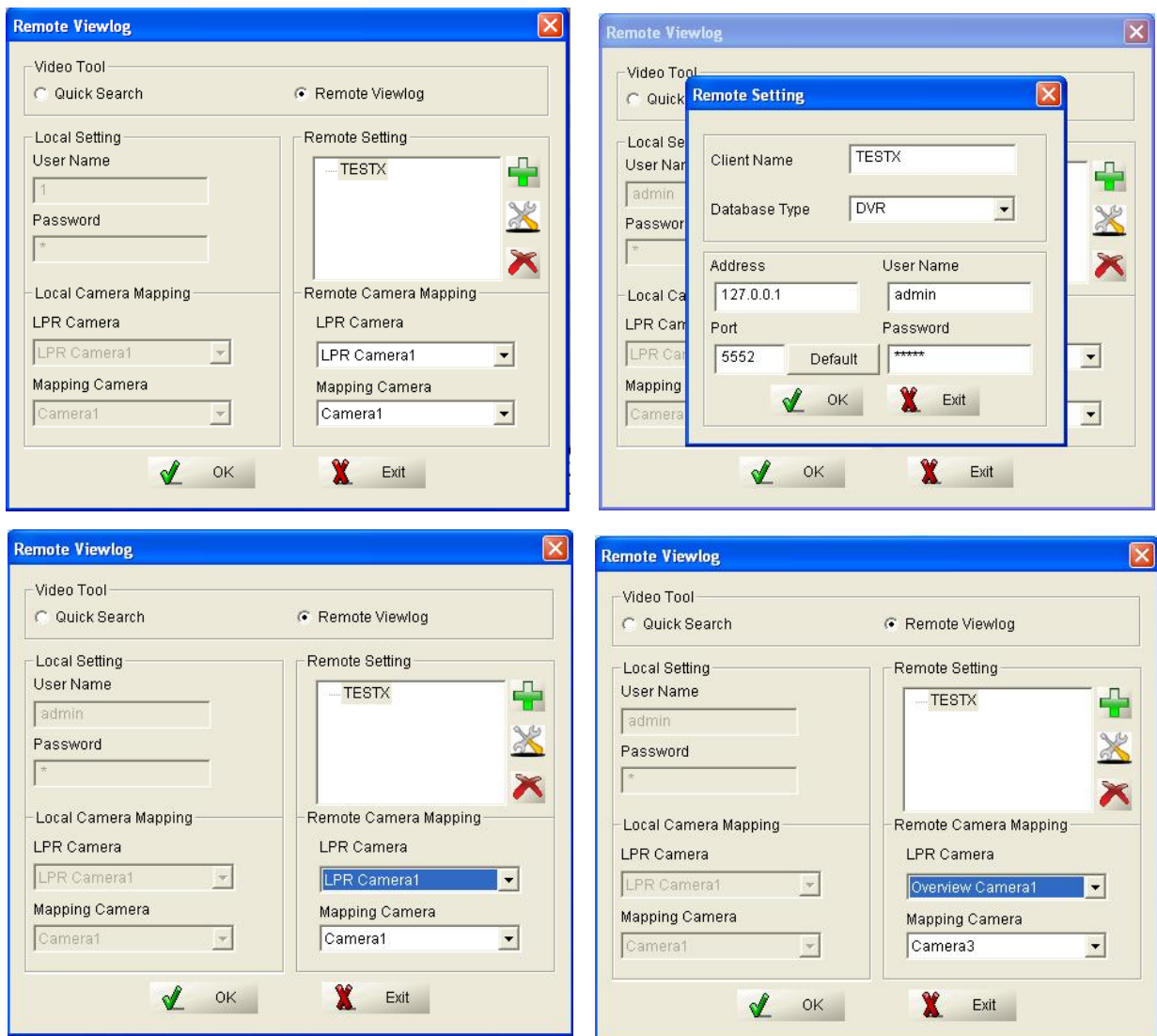

**Client Name:** see Step 1

**Remote Camera Mapping:** see Step 2

LPR Camera: either LPR Camera or Overview Camera

Mapping Camera: Camera number of IP device

6. On IE browser setting of GV-Video Server or Compact DVR, enable **Viewlog Server** in Viewlog server settings. Click **Apply**.

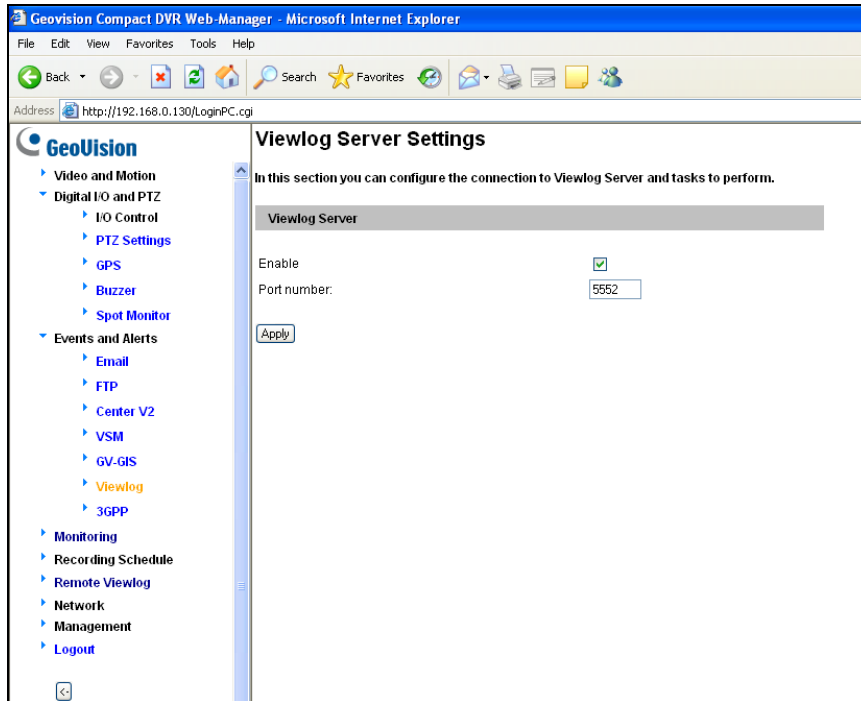

7. On LPR software, in **Recognition Database**, select **recognition event**, click **to playback recognition video** if you set remote recording device as recognition camera; click  **to playback overview video** if you set remote recording device as overview camera.

